

THE INTERSTATE MEDICAL LICENSING COMPACT UPDATES & WHAT IT MEANS FOR PHYSICIANS

What is it?

If you meet the minimum qualifications, you are eligible to apply for licensure through the compact in any of the states that are currently participating. The IMLC was created in response to increased patient demand and a shortage of licensed providers to meet that demand. Through the IMLC qualified candidates can now become fully licensed in participating states without going through a traditional application process.

Multiple state licenses can be issued in a few weeks, with a single application.

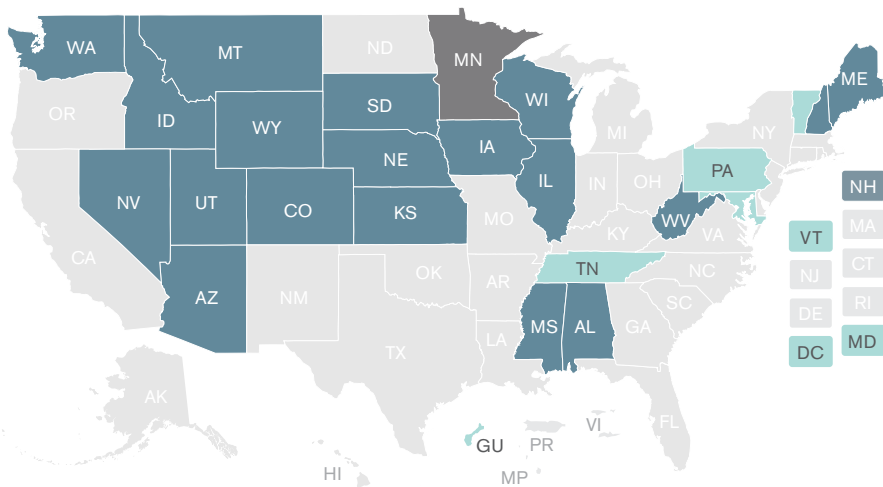

- Compact legislation Introduced
- IMLC Member State serving as SPL processing applications and issuing licenses*
- IMLC Member State non-SPL issuing licenses*
- IMLC Passed; Implementation In Process or Delayed*

Each of the states that are part of the IMLC will eventually become SPL states – many are expected to complete this process within the next few months. Many more states have legislation pending to join the IMLC.

Do I qualify?

Compact Eligibility Requirements:

- You must hold a full, unrestricted medical license in a Compact Member State that are available to serve as an SPL
- AND at least one of the below must apply:
- Your primary residence is in the SPL (State of Principal Licensure)
 - At least 25% of your practice of medicine occurs in the SPL
 - Your employer is located in the SPL
 - You use the SPL as your state of residence for U.S. federal income tax purposes

How does it work?

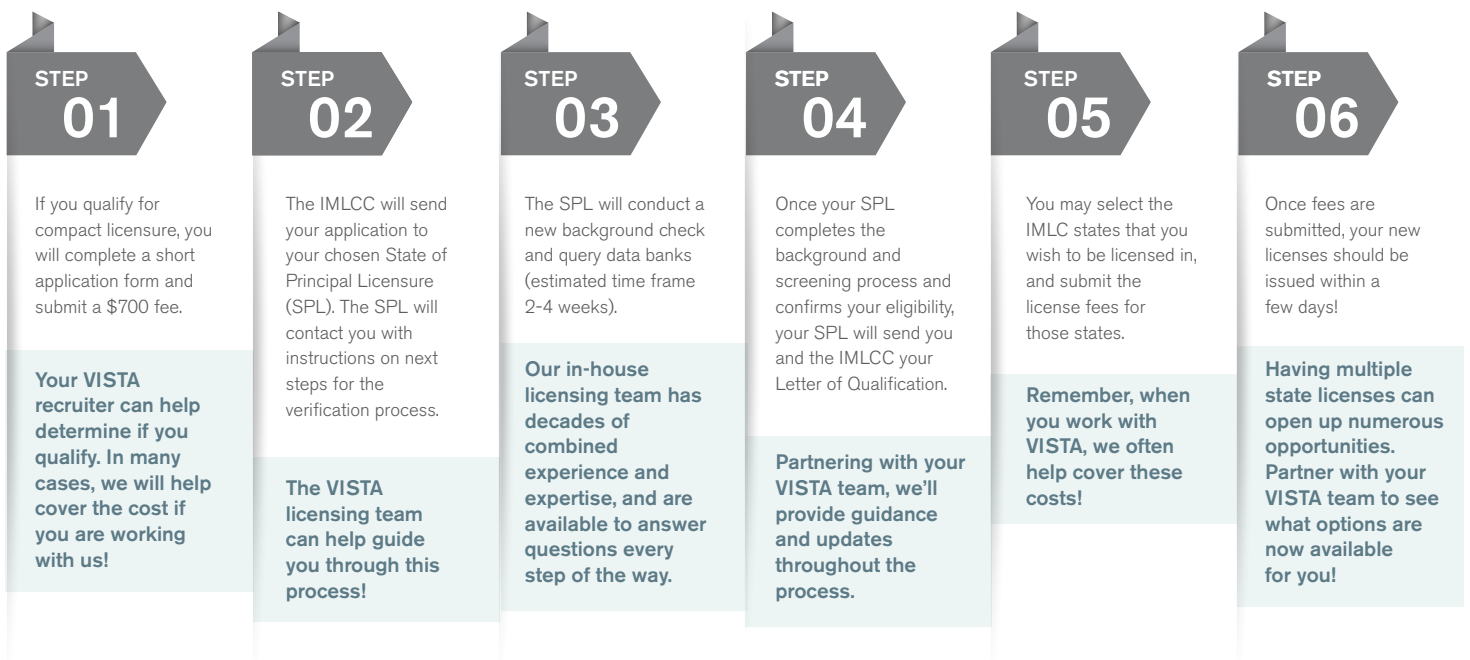

If you are interested in taking advantage of this new license process, contact VISTA and put our experienced, in-house licensing team to work for you. Call your recruiter today to get started.